Ps. 32 - Heureux le peuple

La Sainte Trinité – B

Texte : AELF – **Musique :** Jean-Paul LÉCOT – © ADF Musique

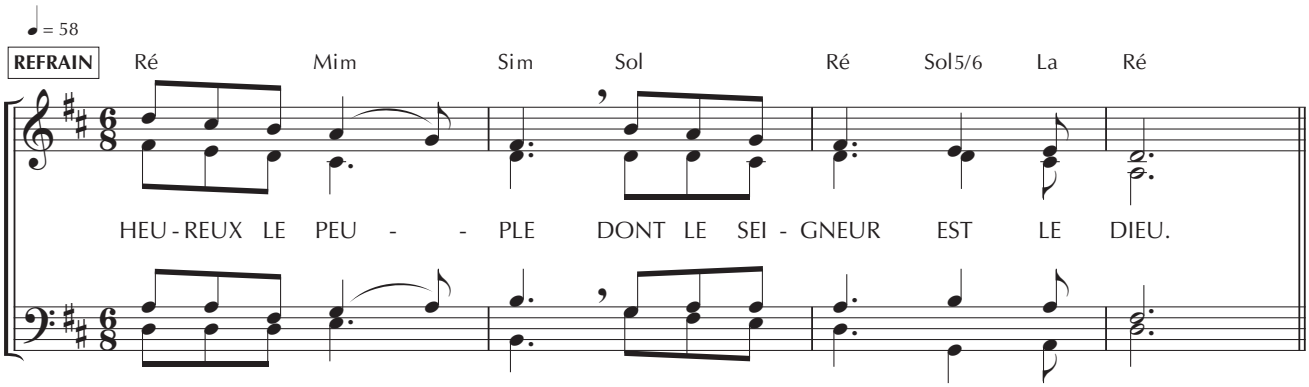

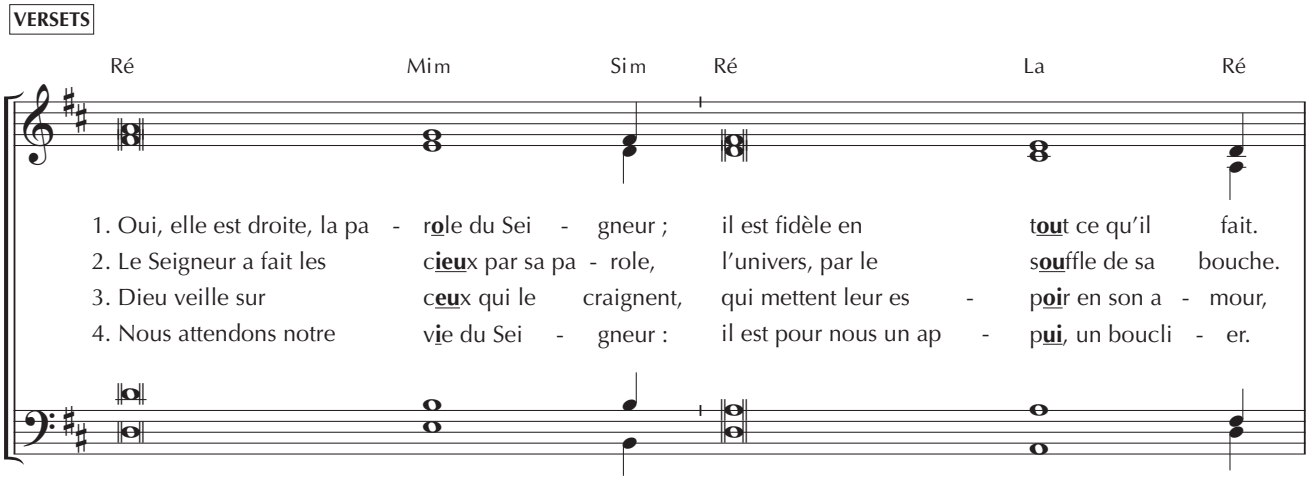

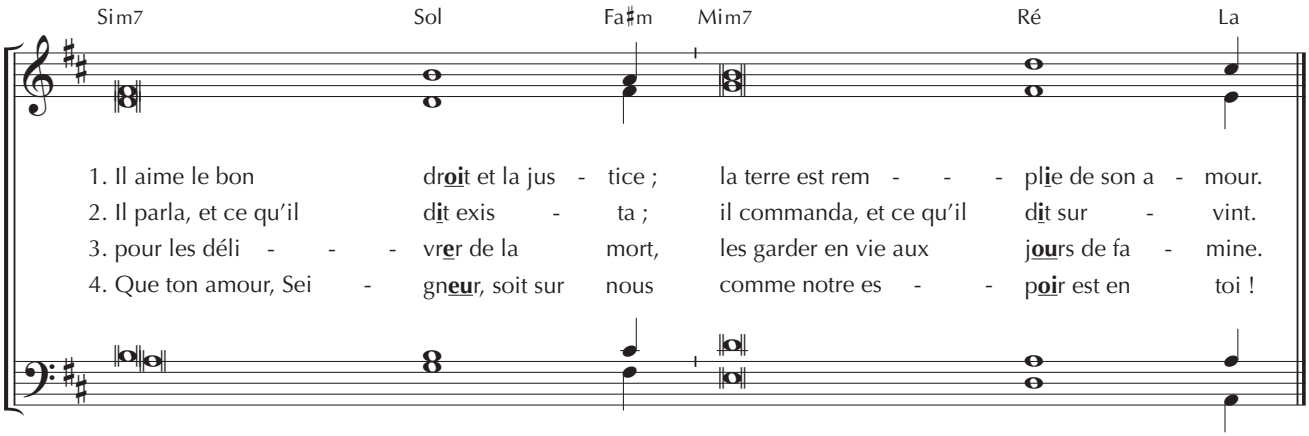

Alléluia

La Sainte Trinité – B

Texte : AELF – **Musique antienne :** Paul DÉCHA – **Musique verset :** Jean-Paul LÉCOT – © ADF Musique

