VISAGE DU PERE AU CŒUR DU MONDE - M 46-50

Texte : Claude Bernard

Musique : Étienne Daniel

♩ = 76 **REFRAIN** **Assemblée et Chœur**

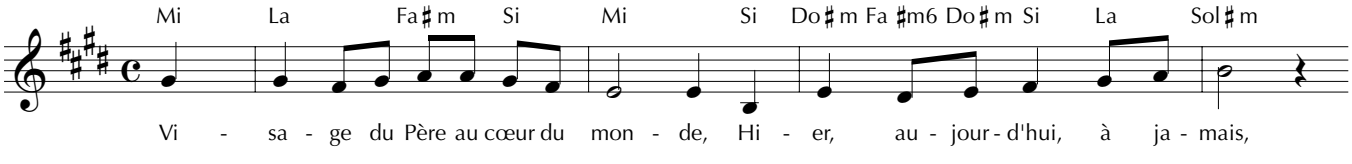

STROPHES **Soliste 1 (voix de femme)** **Soliste 2 (voix d'homme)**

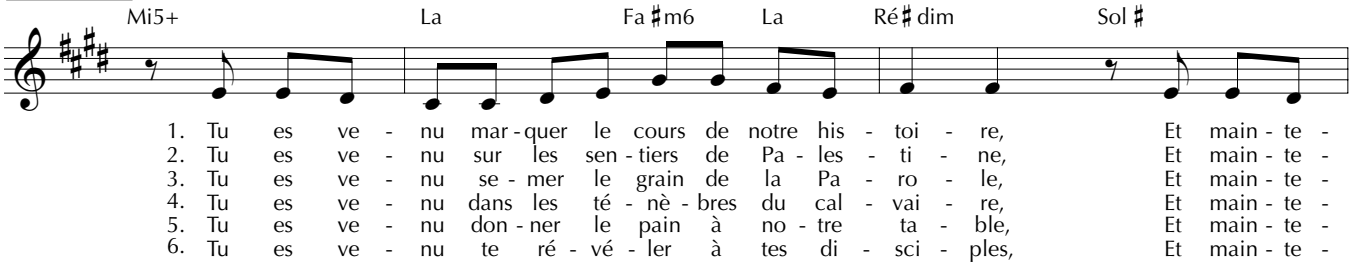

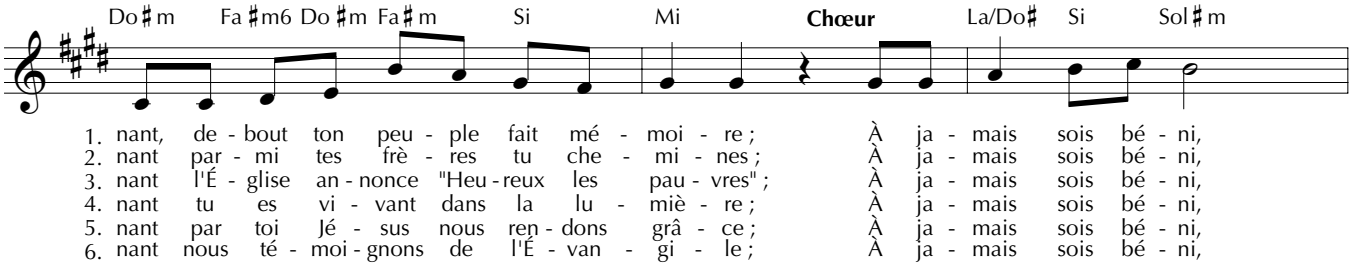

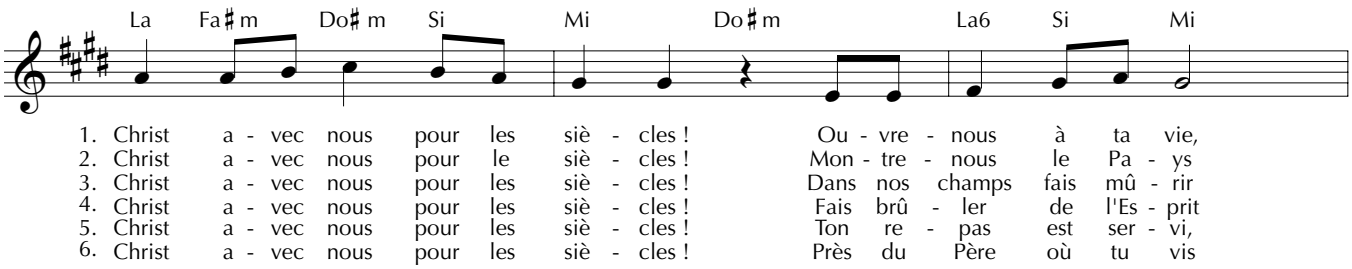

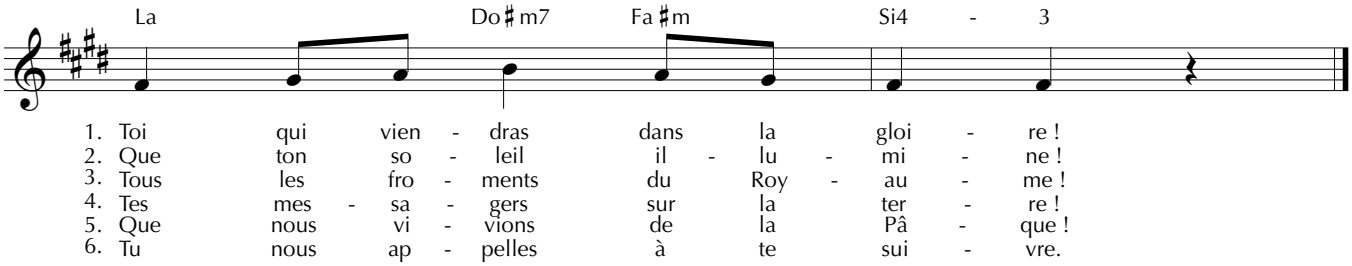

© Bayard Liturgie