Ruah

Paroles et Musique :
Thomas et Benjamin POUZIN

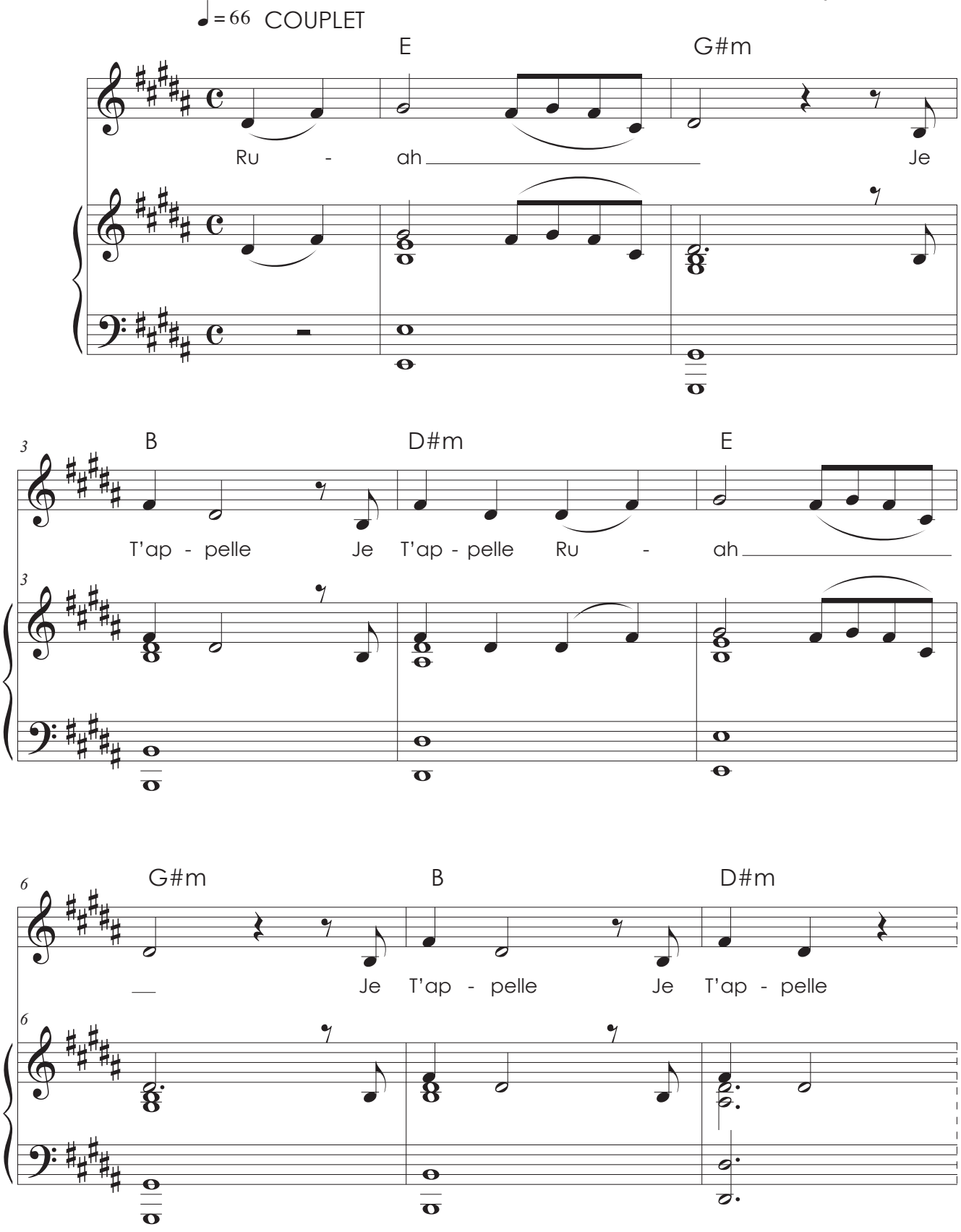

© copyright Glorious Pop Edition 2023

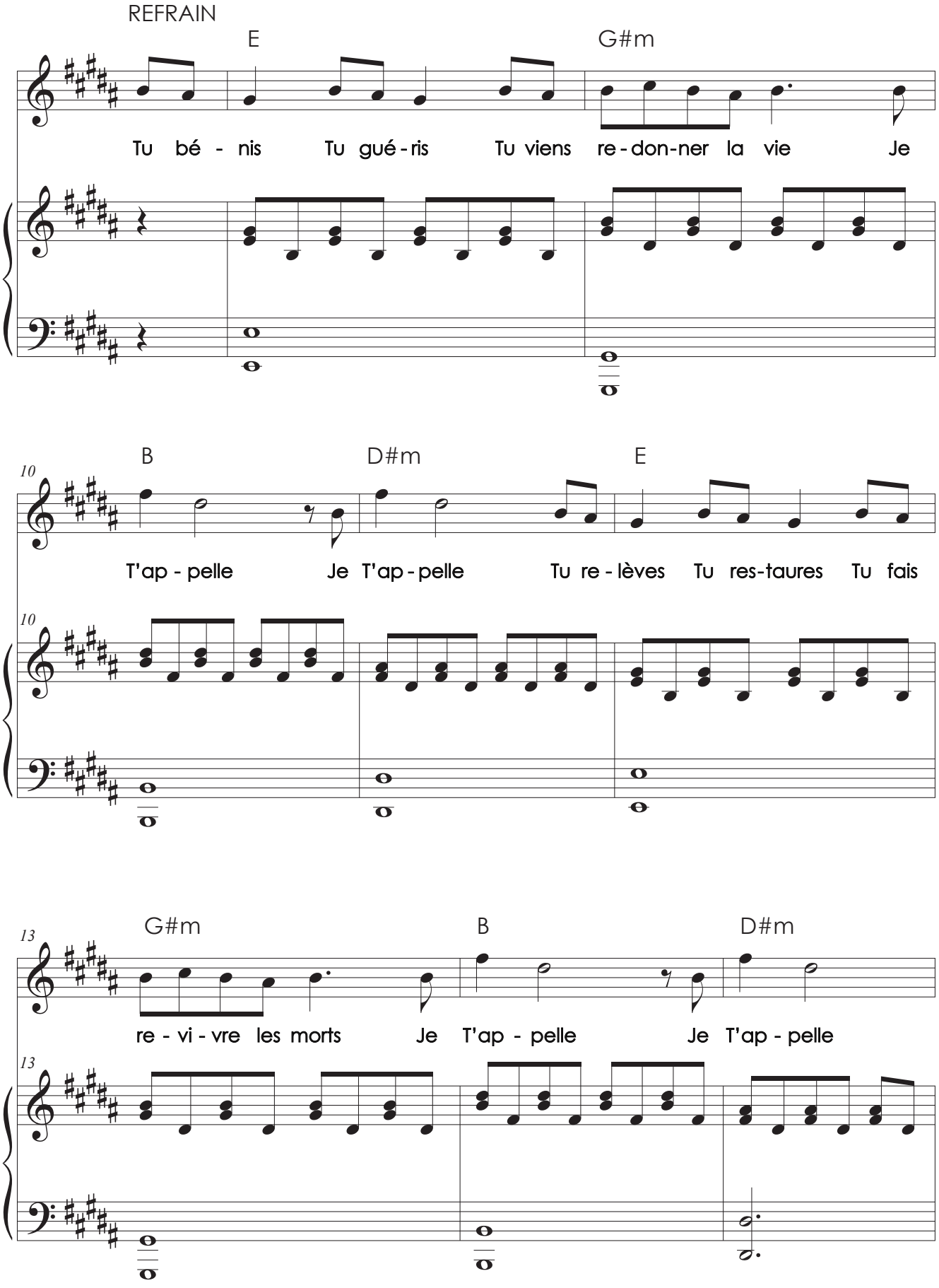

© copyright Glorious Pop Edition 2023

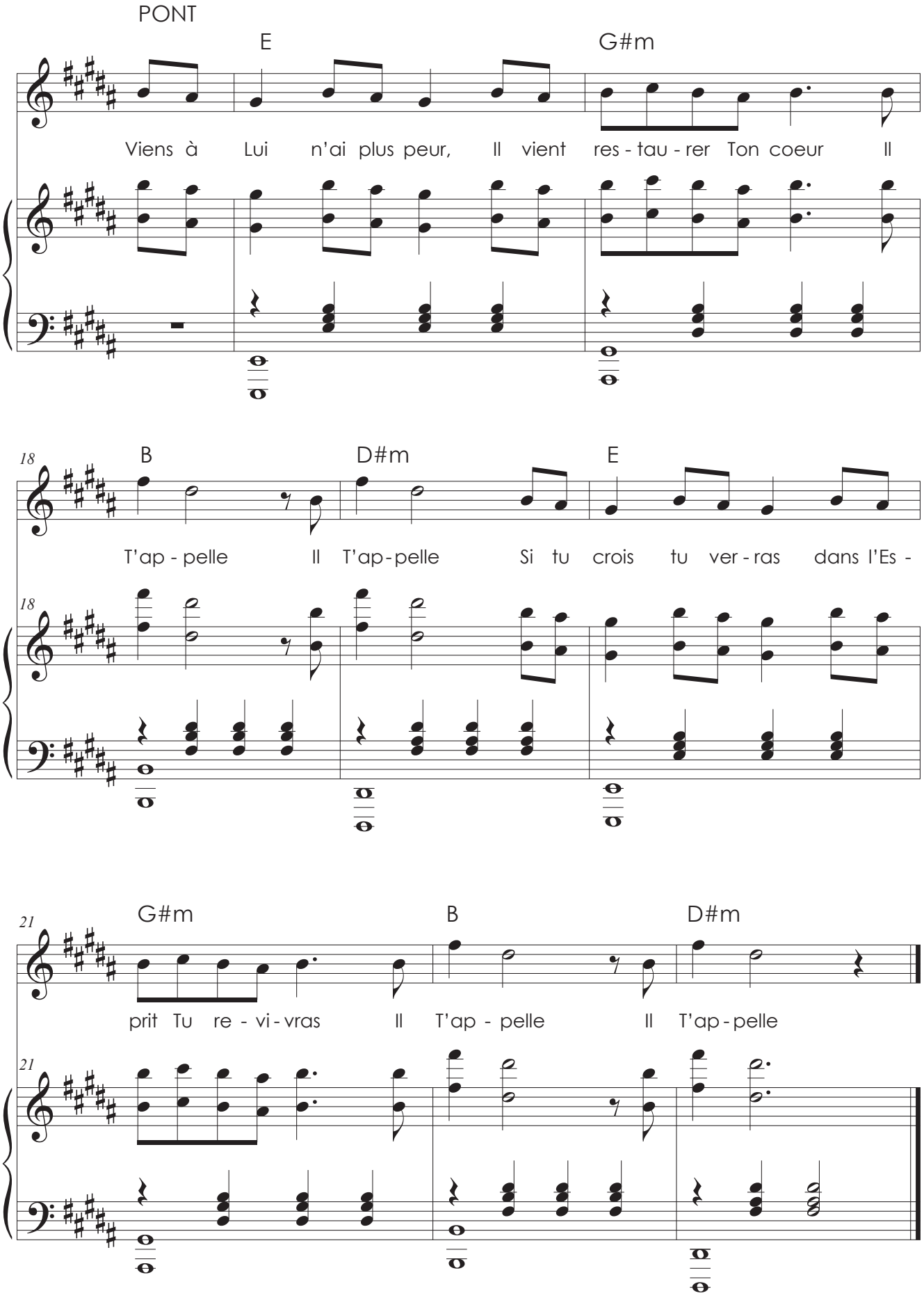

© copyright Glorious Pop Edition 2023