# *Un grand champ à moissonner* *T 90*

Claude Tassin
J.M. Belliard

Refrain

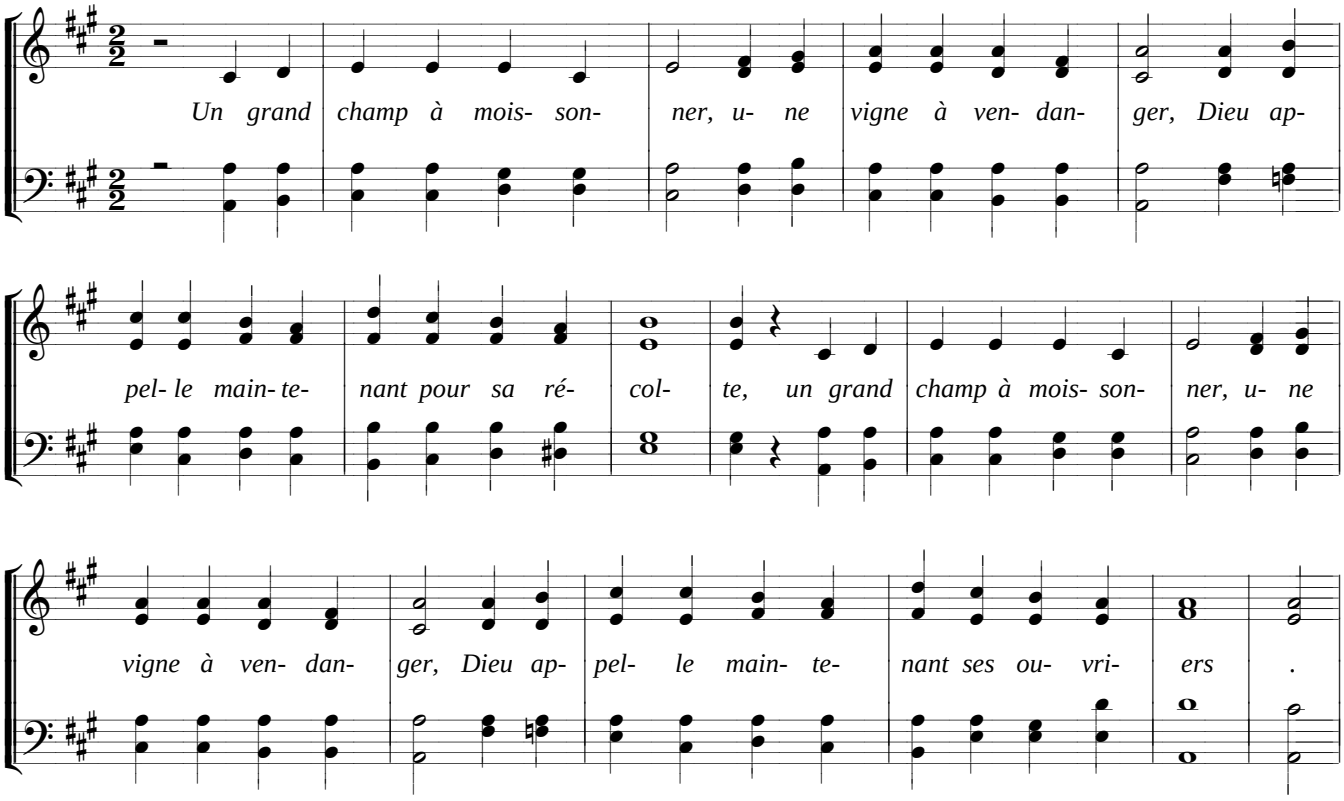


Couplets

