814 Que ma prière devant toi

Soir (X 13)

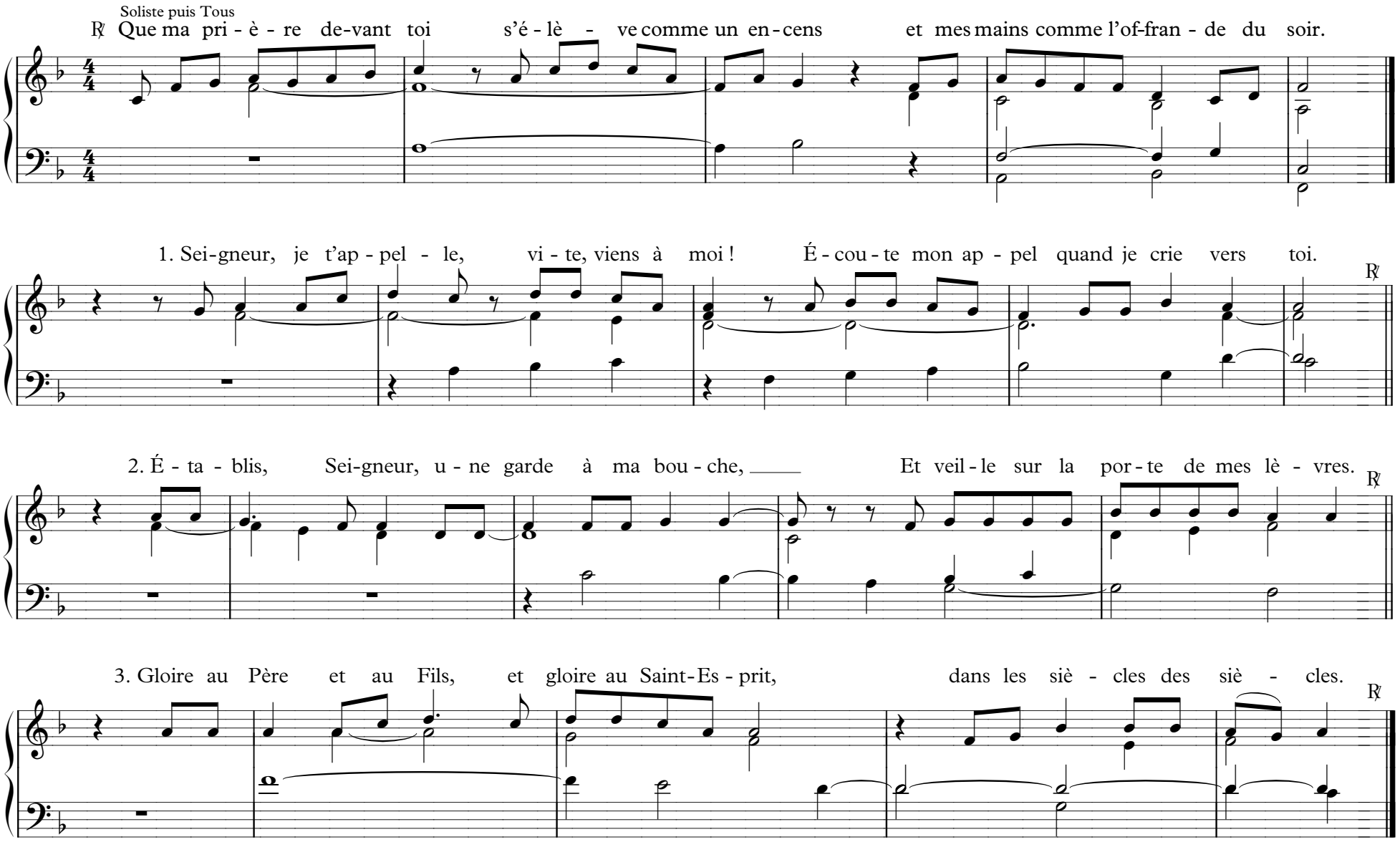

© Mame Chalet – Texte : AELF – Mélodie : J. Gelineau – Accompagnement : J. Gelineau