576 Peuple de frères

(T 122)

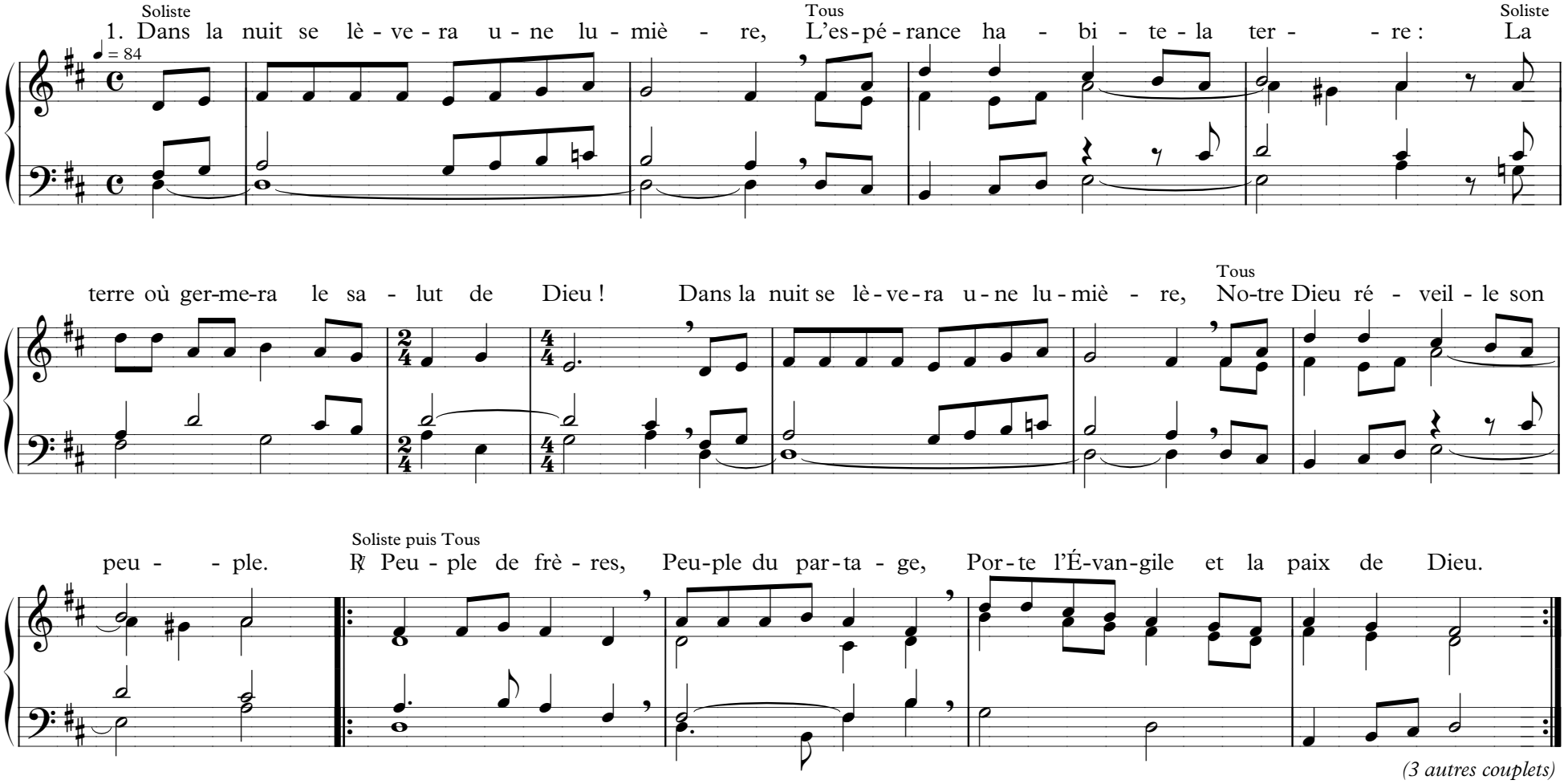

© SM – Texte : M. Scouarnec – Mélodie : J. Akepsimas – Accompagnement : J. Bonfils