530 Alléluia (Ps. 117)

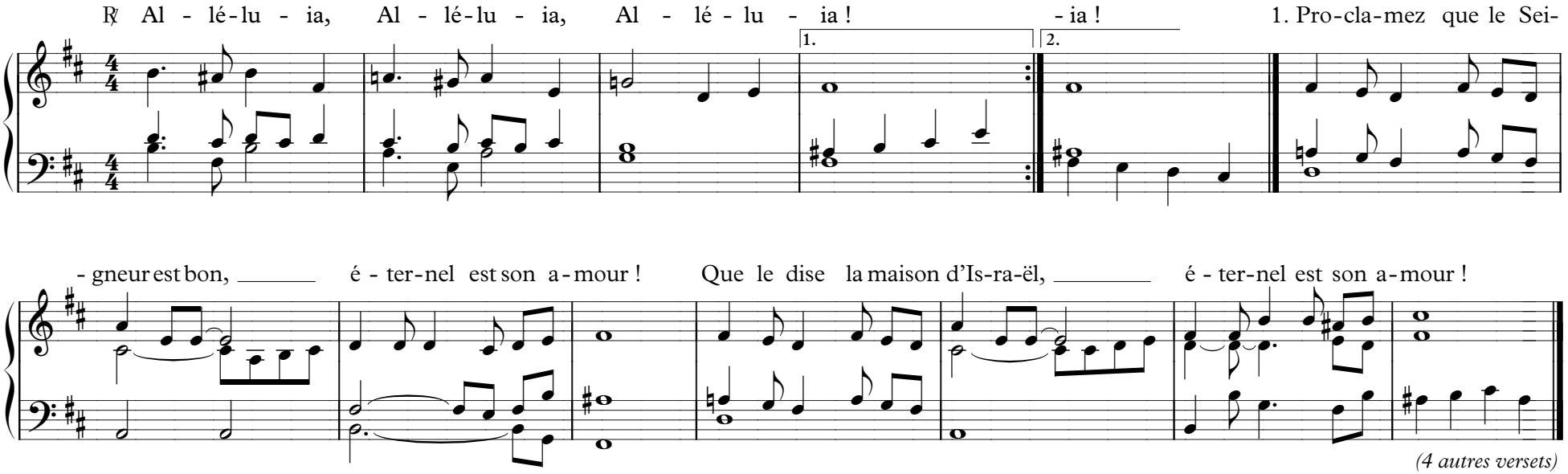

(4 autres versets)

© Emmanuel – Texte : E. Baranger – Mélodie : E. Baranger – Accompagnement : P. Robert