# 506 Veni Sancte Spiritus

1. Ve - ni Sán - cte Spí - ri - tus, Et e - mít - te cæ - - - li - tus Lú - cis tú - æ rá - - - di - um.

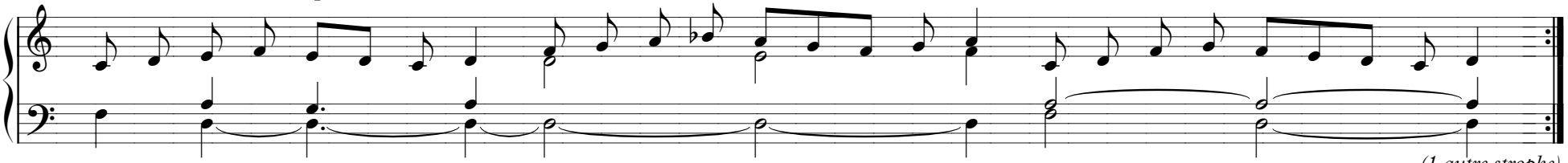

*(1 autre strophe)*

3. Con - so - lá - tor óp - - ti - me, Dúl - cis hós - pes á - - ni - mæ, Dúl - ce re - fri - gé - - - ri - um.

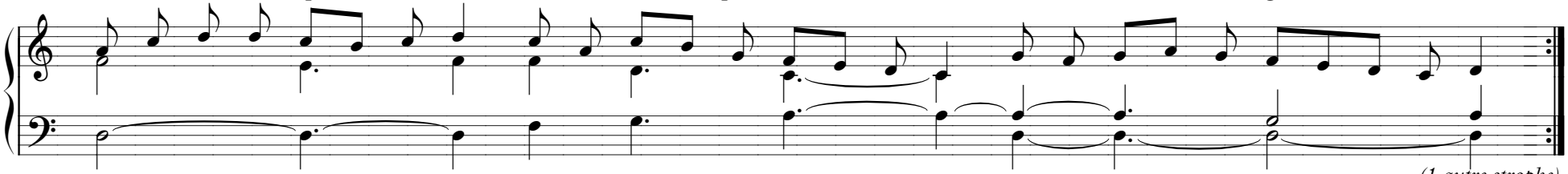

*(1 autre strophe)*

5. O lux be - - a - tís - - si - ma, Ré - ple cór - dis ín - ti - ma Tu - - ó - rum fi - dé - - - li - um.

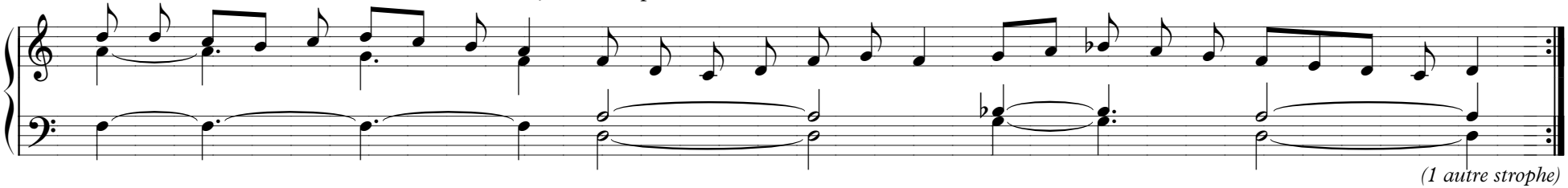

*(1 autre strophe)*

7. Lá - va quod __ est sór - - di - dum, Rí - ga quod est a - - ri - dum, Sá - na quod est sáu - ci - um.

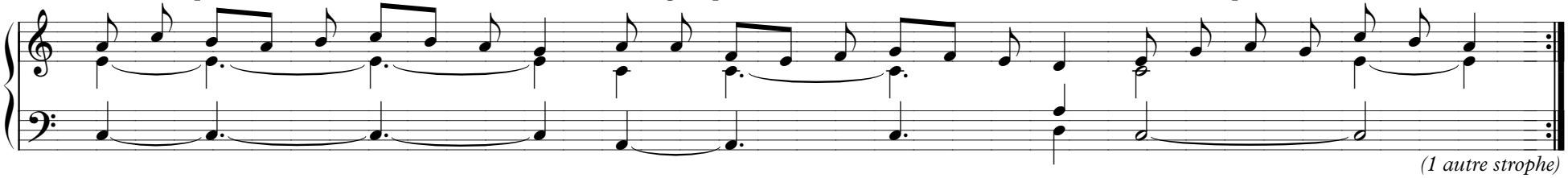

*(1 autre strophe)*

9. Da tú - is fi - dé - li - bus, In te con - fi - dén - ti - bus, Sácrum sep - te - na - ri - um. A - - men. (Al - lé - lu - ia.)

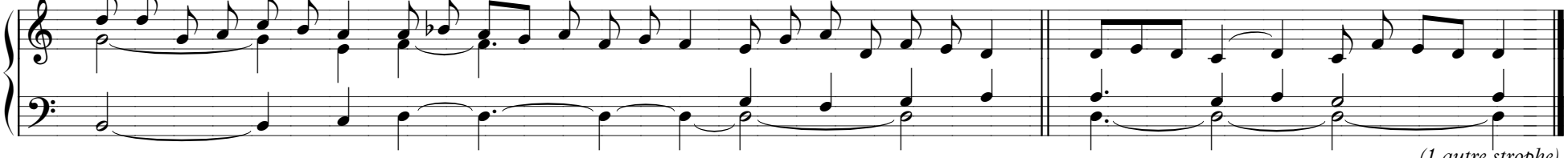

*(1 autre strophe)*

© D. P. – Texte : ancien D. P. – Mélodie : Grégorien D. P. – Accompagnement : E. Bellanger